

617.20
Appendix B
State Environmental Quality Review
VISUAL EAF ADDENDUM

This form may be used to provide additional information relating to Question 11 of Part 2 of the Full EAF.

(To be completed by Lead Agency)

Visibility		Distance Between Project and Resource (in Miles)				
		0- ¼	¼- ½	½- 3	3- 5	5+
1.	Would the project be visible from:					
!	<i>A parcel of land which is dedicated to and available to the public for the use, enjoyment and appreciation of natural or man-made scenic qualities?</i>	<input type="checkbox"/>	<input type="checkbox"/>	<input type="checkbox"/>	<input type="checkbox"/>	<input type="checkbox"/>
!	<i>An overlook or parcel of land dedicated to public observation, enjoyment and appreciation of natural or man-made scenic qualities?</i>	<input type="checkbox"/>	<input type="checkbox"/>	<input type="checkbox"/>	<input type="checkbox"/>	<input type="checkbox"/>
!	<i>A site or structure listed on the National or State Registers of Historic Places?</i>	<input type="checkbox"/>	<input type="checkbox"/>	<input type="checkbox"/>	<input type="checkbox"/>	<input type="checkbox"/>
!	<i>State Parks?</i>	<input type="checkbox"/>	<input type="checkbox"/>	<input type="checkbox"/>	<input type="checkbox"/>	<input type="checkbox"/>
!	<i>The State Forest Preserve?</i>	<input type="checkbox"/>	<input type="checkbox"/>	<input type="checkbox"/>	<input type="checkbox"/>	<input type="checkbox"/>
!	<i>National Wildlife Refuges and State Game Refuges?</i>	<input type="checkbox"/>	<input type="checkbox"/>	<input type="checkbox"/>	<input type="checkbox"/>	<input type="checkbox"/>
!	<i>National Natural Landmarks and other outstanding natural features?</i>	<input type="checkbox"/>	<input type="checkbox"/>	<input type="checkbox"/>	<input type="checkbox"/>	<input type="checkbox"/>
!	<i>National Park Service lands?</i>	<input type="checkbox"/>	<input type="checkbox"/>	<input type="checkbox"/>	<input type="checkbox"/>	<input type="checkbox"/>
!	<i>Rivers designated as National or State Wild, Scenic or Recreational?</i>	<input type="checkbox"/>	<input type="checkbox"/>	<input type="checkbox"/>	<input type="checkbox"/>	<input type="checkbox"/>
!	<i>Any transportation corridor of high exposure, such as part of the Interstate System, or Amtrak?</i>	<input type="checkbox"/>	<input type="checkbox"/>	<input type="checkbox"/>	<input type="checkbox"/>	<input type="checkbox"/>
!	<i>A governmentally established or designated interstate or inter-county foot trail, or one formally proposed for establishment or designation?</i>	<input type="checkbox"/>	<input type="checkbox"/>	<input type="checkbox"/>	<input type="checkbox"/>	<input type="checkbox"/>
!	<i>A site, area, lake, reservoir or highway designated as scenic?</i>	<input type="checkbox"/>	<input type="checkbox"/>	<input type="checkbox"/>	<input type="checkbox"/>	<input type="checkbox"/>
!	<i>Municipal park, or designated open space?</i>	<input type="checkbox"/>	<input type="checkbox"/>	<input type="checkbox"/>	<input type="checkbox"/>	<input type="checkbox"/>
!	<i>County road?</i>	<input type="checkbox"/>	<input type="checkbox"/>	<input type="checkbox"/>	<input type="checkbox"/>	<input type="checkbox"/>
!	<i>State road?</i>	<input type="checkbox"/>	<input type="checkbox"/>	<input type="checkbox"/>	<input type="checkbox"/>	<input type="checkbox"/>
!	<i>Local road?</i>	<input checked="" type="checkbox"/>	<input type="checkbox"/>	<input type="checkbox"/>	<input type="checkbox"/>	<input type="checkbox"/>
2.	<i>Is the visibility of the project seasonal? (i.e., screened by summer foliage, but visible during other seasons)</i>					
	<input checked="" type="checkbox"/> Yes <input type="checkbox"/> No					
3.	<i>Are any of the resources checked in question 1 used by the public during the time of year during which the project will be visible?</i>					
	<input checked="" type="checkbox"/> Yes <input type="checkbox"/> No					

DESCRIPTION OF EXISTING VISUAL ENVIRONMENT

4. From each item checked in question 1, check those which generally describe the surrounding environment.

	*1/4 mile	Within	*1 mile
Essentially undeveloped	<input type="checkbox"/>		<input type="checkbox"/>
Forested	<input checked="" type="checkbox"/>		<input type="checkbox"/>
Agricultural	<input checked="" type="checkbox"/>		<input type="checkbox"/>
Suburban Residential	<input checked="" type="checkbox"/>		<input type="checkbox"/>
Industrial	<input type="checkbox"/>		<input checked="" type="checkbox"/>
Commerical	<input type="checkbox"/>		<input checked="" type="checkbox"/>
Urban	<input type="checkbox"/>		<input type="checkbox"/>
River, Lake, Pond	<input type="checkbox"/>		<input type="checkbox"/>
Cliffs, Overlooks	<input type="checkbox"/>		<input type="checkbox"/>
Designated Open Space	<input type="checkbox"/>		<input type="checkbox"/>
Flat	<input checked="" type="checkbox"/>		<input type="checkbox"/>
Hilly	<input type="checkbox"/>		<input checked="" type="checkbox"/>
Mountainous	<input type="checkbox"/>		<input type="checkbox"/>
Other	<input type="checkbox"/>		<input type="checkbox"/>

NOTE: add attachments as needed

5. Are there visually similar projects within:

*1/2 mile Yes No 1 mile Yes No 2 miles Yes No 3 miles Yes No

*Distance from project site is provided for assistance. Substitute other distances as appropriate.

EXPOSURE

6. The annual number of viewers likely to observe the proposed project is 20000?

NOTE: When user data is unavailable or unknown, use best estimate.

CONTEXT

7. The situation or activity in which the viewers are engaged while viewing the proposed action is:

FREQUENCY

Activity	Daily	Weekly	Holidays/ Weekends	Seasonally
Travel to and from work	<input checked="" type="radio"/>	<input type="radio"/>	<input type="radio"/>	<input type="radio"/>
Involved in recreational activities	<input type="radio"/>	<input type="radio"/>	<input type="radio"/>	<input checked="" type="radio"/>
Routine travel by residents	<input checked="" type="radio"/>	<input type="radio"/>	<input type="radio"/>	<input type="radio"/>
At a residence	<input checked="" type="radio"/>	<input type="radio"/>	<input type="radio"/>	<input type="radio"/>
At worksite	<input type="radio"/>	<input checked="" type="radio"/>	<input type="radio"/>	<input type="radio"/>
Other _____	<input type="radio"/>	<input type="radio"/>	<input type="radio"/>	<input type="radio"/>

Reset

Tuylenbridge Project Visual Simulations Photo Viewpoint Map

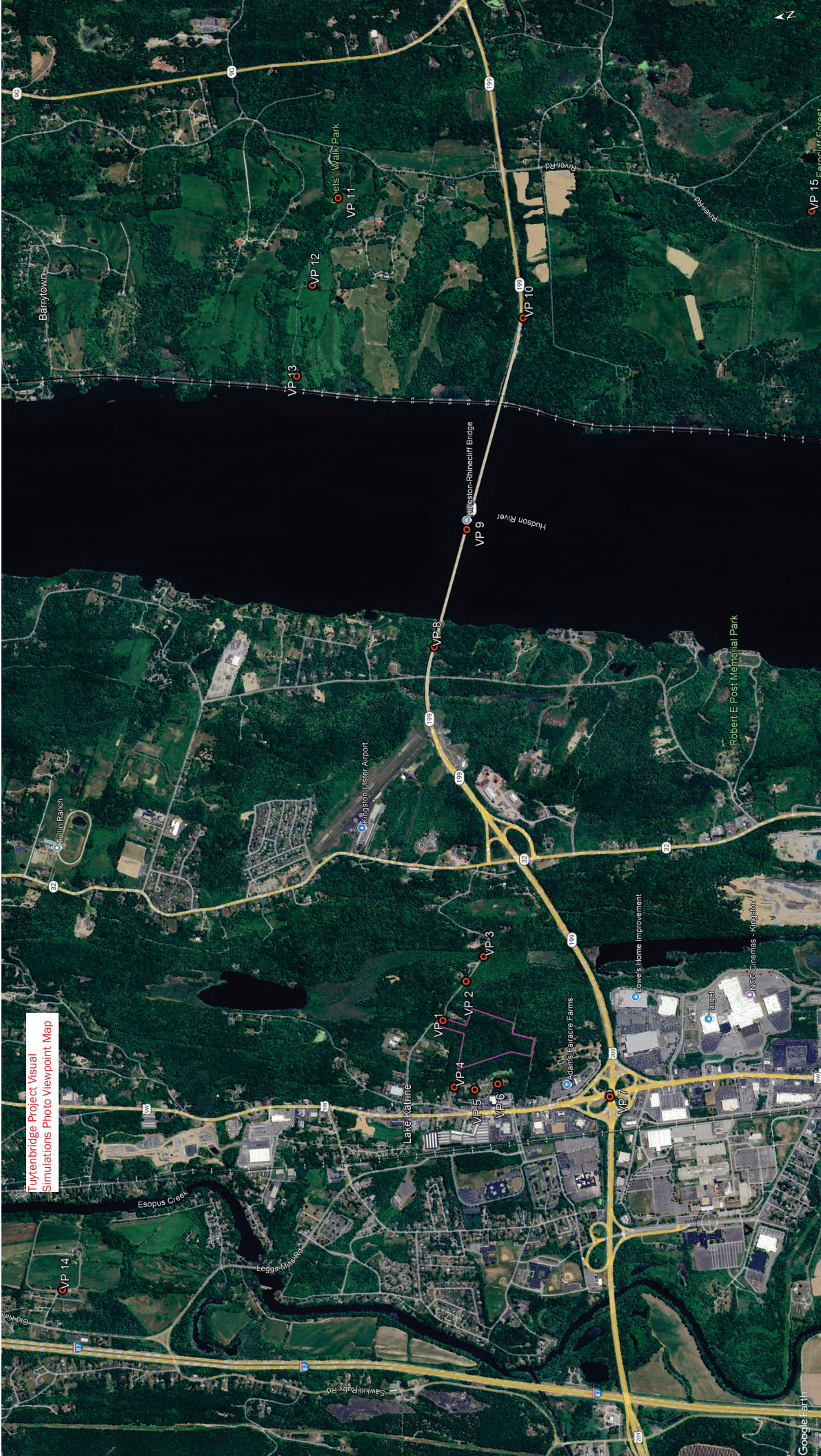

Visual EAF Addendum Supplement

The following list includes additional Visually Sensitive Resources that were identified in the Tuyenbridge Project area and a reason for why they are not included in the recommended viewpoints:

- **Sojourner Truth, State Park** - There is no public access to areas within 2-miles of the Project site. Designated Scenic Views and Overlooks are focused toward the Hudson River with no visibility inland.
- **Turkey Point, State Forest** - Public access and Trail Network are outside 2-miles of the Project site (approximately 3 miles). Designated Scenic Views and Overlooks are focused toward the Hudson River with no visibility inland.
- **Bluestone Wild Forest, State Forest Preserve** - Public access and Trail Network are outside 2-miles of the Project site (approximately 3 miles). Trail network is entirely within woodlands with no visibility toward the Project site.
- **Robert E Post Memorial Park, Local Recreational Resource** - Park has no visibility due to intervening topography and vegetation.
- **Ulster Landing County Park, Local Recreational Resource** - Park has no visibility due to intervening topography and vegetation.
- **River Road, County Scenic Byway** - Scenic byway runs parallel to Hudson River on the east side. Views from both the Poets Walk Park and Ferncliff Forest will be representative of this resource. Both locations were included in the visual simulations and the Project is not visible from either location.