

**GENERAL NOTES**

- THE CONTRACTOR AND OWNER'S REPRESENTATIVE SHALL CONTACT THE LANDSCAPE ARCHITECT FOR A PRE-CONSTRUCTION MEETING PRIOR TO START OF ANY WORK SHOWN ON THESE PLANS.
- THESE PLANS SHALL NOT BE UTILIZED FOR CONSTRUCTION OR PERMITTING UNLESS STATED FOR SUCH USE IN THE TITLE BLOCK.
- DRAWINGS ARE INTENDED TO BE PRINTED ON 22 X 34 PAPER. PRINTING THESE DRAWINGS AT A DIFFERENT SIZE WILL IMPACT THE SCALE. VERIFY THE GRAPHIC SCALE BEFORE REFERENCING ANY MEASUREMENTS ON THESE SHEETS. THE RECIPIENT OF THESE DRAWINGS SHALL BE RESPONSIBLE FOR ANY ERRORS RESULTING FROM INCORRECT PRINTING, COPYING, OR ANY OTHER CHANGES THAT ALTER THE SCALE OF THE DRAWINGS.
- VERIFY ALL PLAN DIMENSIONS PRIOR TO START OF CONSTRUCTION. NOTIFY THE OWNER'S REPRESENTATIVE TO ADDRESS ANY QUESTIONS OR CLARIFY ANY DISCREPANCIES.
- WRITTEN DIMENSIONS TAKE PRECEDENCE OVER SCALED DIMENSIONS.
- SUBMIT A CHANGE ORDER FOR APPROVAL FOR ANY CHANGES TO WORK SCOPE RESULTING FROM FIELD CONDITIONS OR DIRECTION BY OWNER'S REPRESENTATIVE WHICH REQUIRE ADDITIONAL COST TO THE OWNER PRIOR TO PERFORMANCE OF WORK.
- THE CONTRACTOR SHALL PROVIDE A STAKED LAYOUT OF ALL SITE IMPROVEMENTS FOR INSPECTION BY THE OWNER'S REPRESENTATIVE AND MAKE MODIFICATIONS AS REQUIRED. ALL LAYOUT INFORMATION IS AVAILABLE IN DIGITAL FORMAT FOR USE BY THE CONTRACTOR.
- IF A GEOTECHNICAL SOILS REPORT IS NOT AVAILABLE AT THE TIME OF CONSTRUCTION, NORRIS DESIGN RECOMMENDS A REPORT BE AUTHORIZED BY THE OWNER AND THAT ALL RECOMMENDATIONS OF THE REPORT ARE FOLLOWED DURING CONSTRUCTION. THE CONTRACTOR SHALL USE THESE CONTRACT DOCUMENTS AS A BASIS FOR THE BID. IF THE OWNER ELECTS TO PROVIDE A GEOTECHNICAL REPORT, THE CONTRACTOR SHALL REVIEW THE REPORT AND SUBMIT AN APPROPRIATE CHANGE ORDER TO THE OWNER'S REPRESENTATIVE IF ADDITIONAL COSTS ARE REQUESTED.
- CONTRACTOR SHALL CONFIRM THAT SITE CONDITIONS ARE SIMILAR TO THE PLANS, WITHIN TOLERANCES STATED IN THE CONTRACT DOCUMENTS, AND SATISFACTORY TO THE CONTRACTOR PRIOR TO START OF WORK. SHOULD SITE CONDITIONS BE DIFFERENT THAN REPRESENTED ON THE PLANS OR UNSATISFACTORY TO THE CONTRACTOR, THE CONTRACTOR SHALL CONTACT THE OWNER'S REPRESENTATIVE FOR CLARIFICATION AND FURTHER DIRECTION.
- CONTRACTOR IS RESPONSIBLE TO PAY FOR, AND OBTAIN, ANY REQUIRED APPLICATIONS, PERMITTING, LICENSES, INSPECTIONS AND METERS ASSOCIATED WITH WORK.
- THE CONTRACTOR SHALL BE RESPONSIBLE FOR ANY FINES OR PENALTIES ASSESSED TO THE OWNER RELATING TO ANY VIOLATIONS OR NON-CONFORMANCE WITH THE PLANS, SPECIFICATIONS, CONTRACT DOCUMENTS, JURISDICTIONAL CODES, AND REGULATORY AGENCIES.
- THE CONTRACTOR SHALL BE RESPONSIBLE FOR COORDINATION OF ALL UTILITY LOCATES PRIOR TO ANY EXCAVATION. REFER TO ENGINEERING UTILITY PLANS FOR ALL PROPOSED UTILITY LOCATIONS AND DETAILS. NOTIFY OWNER'S REPRESENTATIVE IF EXISTING OR PROPOSED UTILITIES INTERFERE WITH THE ABILITY TO PERFORM WORK.
- UNLESS IDENTIFIED ON THE PLANS FOR DEMOLITION OR REMOVAL, THE CONTRACTOR IS RESPONSIBLE FOR THE COST TO REPAIR UTILITIES, ADJACENT OR EXISTING LANDSCAPE, ADJACENT OR EXISTING PAVING, OR ANY PUBLIC AND PRIVATE PROPERTY THAT IS DAMAGED BY THE CONTRACTOR OR THEIR SUBCONTRACTOR'S OPERATIONS DURING INSTALLATION, ESTABLISHMENT OR DURING THE SPECIFIED MAINTENANCE PERIOD. ALL DAMAGES SHALL BE REPAIRED TO PRE-CONSTRUCTION CONDITIONS AS DETERMINED BY THE OWNER'S REPRESENTATIVE. CONTRACTOR SHALL BE RESPONSIBLE FOR LOGGING ANY DAMAGES PRIOR TO START OF CONSTRUCTION AND DURING THE CONTRACT PERIOD.
- ALL WORK SHALL BE CONFINED TO THE AREA WITHIN THE CONSTRUCTION LIMITS AS SHOWN ON THE PLANS. ANY AREAS OR IMPROVEMENTS DISTURBED OUTSIDE THESE LIMITS SHALL BE RETURNED TO THEIR ORIGINAL CONDITION AT THE CONTRACTOR'S EXPENSE. IN THE EVENT THE CONTRACTOR REQUIRES A MODIFICATION TO THE CONSTRUCTION LIMITS, WRITTEN PERMISSION MUST BE OBTAINED FROM THE OWNER'S REPRESENTATIVE PRIOR TO ANY DISTURBANCE OUTSIDE OF THE LIMITS OF WORK.
- THE CONTRACTOR SHALL BE RESPONSIBLE FOR THE REPAIR OF ANY OF THEIR TRENCHES OR EXCAVATIONS THAT SETTLE.
- THE CONTRACTOR SHALL BE RESPONSIBLE TO PREPARE AND SUBMIT A TRAFFIC CONTROL PLAN TO THE APPROPRIATE JURISDICTIONAL AGENCIES AND THE OWNER'S REPRESENTATIVE IF THEIR WORK AND OPERATIONS AFFECT OR IMPACT THE PUBLIC RIGHTS-OF-WAY. OBTAIN APPROVAL PRIOR TO ANY WORK WHICH AFFECTS OR IMPACTS THE PUBLIC RIGHTS-OF-WAY. THE CONTRACTOR SHALL BE RESPONSIBLE FOR ANY FINES OR PENALTIES ASSESSED TO THE OWNER RELATING TO THIS REQUIREMENT DURING THE CONTRACT PERIOD.
- SIGHT TRIANGLES AND SIGHT LINES SHALL REMAIN UNOBSTRUCTED BY EQUIPMENT, CONSTRUCTION MATERIALS, PLANT MATERIAL OR ANY OTHER VISUAL OBSTACLE DURING THE CONTRACT PERIOD AND AT MATURITY OF PLANTS PER LOCAL JURISDICTIONAL REQUIREMENTS.
- NO PLANT MATERIAL OTHER THAN GROUND COVER IS ALLOWED TO BE PLANTED ADJACENT TO FIRE HYDRANTS AS STIPULATED BY JURISDICTIONAL REQUIREMENTS.
- COORDINATE SITE ACCESS, STAGING, STORAGE AND CLEANOUT AREAS WITH OWNER'S REPRESENTATIVE.
- CONTRACTOR IS RESPONSIBLE FOR PROVIDING TEMPORARY SAFETY FENCING AND BARRIERS AROUND ALL IMPROVEMENTS SUCH AS WALLS, PLAY STRUCTURES, EXCAVATIONS, ETC. ASSOCIATED WITH THEIR WORK UNTIL SUCH FACILITIES ARE COMPLETELY INSTALLED PER THE PLANS, SPECIFICATIONS AND MANUFACTURER'S RECOMMENDATIONS.

- CONTRACTOR SHALL BE RESPONSIBLE FOR PROTECTION OF THEIR MATERIAL STOCK PILES AND WORK FROM VANDALISM, EROSION OR UNINTENDED DISTURBANCE DURING THE CONSTRUCTION PERIOD AND UNTIL FINAL ACCEPTANCE IS ISSUED.
- THE CONTRACTOR SHALL KNOW, UNDERSTAND AND ABIDE BY ANY STORM WATER POLLUTION PREVENTION PLAN (SWPPP) ASSOCIATED WITH THE SITE. IF A STORM WATER POLLUTION PREVENTION PLAN IS NOT PROVIDED BY THE OWNER'S REPRESENTATIVE, REQUEST A COPY BEFORE PERFORMANCE OF ANY SITE WORK.
- MAINTAIN ANY STORM WATER MANAGEMENT FACILITIES THAT EXIST ON SITE FOR FULL FUNCTIONALITY. THE CONTRACTOR SHALL INSTALL AND MAINTAIN ANY NEW STORM WATER MANAGEMENT FACILITIES THAT ARE IDENTIFIED IN THE SCOPE OF WORK TO FULL FUNCTIONALITY. THE CONTRACTOR SHALL BE RESPONSIBLE FOR ANY FINES OR PENALTIES ASSESSED TO THE OWNER FOR FAILURE TO MAINTAIN STORM WATER MANAGEMENT FACILITIES DURING THE CONTRACT PERIOD.
- THE CONTRACTOR SHALL PREVENT SEDIMENT, DEBRIS AND ALL OTHER POLLUTANTS FROM EXITING THE SITE OR ENTERING THE STORM SEWER SYSTEM DURING ALL DEMOLITION OR CONSTRUCTION OPERATIONS THAT ARE PART OF THIS PROJECT. THE CONTRACTOR SHALL BE RESPONSIBLE FOR ANY FINES OR PENALTIES ASSESSED TO THE OWNER RELATING TO THESE REQUIREMENTS DURING THEIR CONTRACTED COURSE OF WORK.
- THE CONTRACTOR SHALL BE RESPONSIBLE TO PREVENT ANY IMPACTS TO ADJACENT WATERWAYS, WETLANDS, OR OTHER ENVIRONMENTALLY SENSITIVE AREAS RESULTING FROM WORK DONE AS PART OF THIS PROJECT. THE CONTRACTOR SHALL BE RESPONSIBLE FOR ANY FINES OR PENALTIES ASSESSED TO THE OWNER RELATING TO THESE STANDARDS DURING THEIR CONTRACTED COURSE OF WORK.
- THE CONTRACTOR AND/OR THEIR AUTHORIZED AGENTS SHALL INSURE THAT ALL LOADS OF CONSTRUCTION MATERIAL IMPORTED TO OR EXPORTED FROM THE PROJECT SITE SHALL BE PROPERLY COVERED TO PREVENT LOSS OF MATERIAL DURING TRANSPORT. TRANSPORTATION METHODS ON PUBLIC RIGHT-OF WAYS SHALL CONFORM TO JURISDICTIONAL REQUIREMENTS. THE CONTRACTOR SHALL BE RESPONSIBLE FOR ANY FINES OR PENALTIES ASSESSED TO THE OWNER RELATING TO THESE REQUIREMENTS.
- THE CLEANING OF EQUIPMENT IS PROHIBITED AT THE JOB SITE UNLESS AUTHORIZED BY THE OWNER'S REPRESENTATIVE IN A DESIGNATED AREA. THE DISCHARGE OF WATER, WASTE CONCRETE, POLLUTANTS, OR OTHER MATERIALS SHALL ONLY OCCUR IN AREAS DESIGNED FOR SUCH USE AND APPROVED BY THE OWNER'S REPRESENTATIVE.
- THE CLEANING OF CONCRETE EQUIPMENT IS PROHIBITED AT THE JOB SITE EXCEPT IN DESIGNATED CONCRETE WASHOUT AREAS. THE DISCHARGE OF WATER CONTAINING WASTE CONCRETE IN THE STORM SEWER IS PROHIBITED.
- THE USE OF REBAR, STEEL STAKES, OR STEEL FENCE POSTS TO STAKE DOWN STRAW OR HAY BALES OR TO SUPPORT SILT FENCING USED AS AN EROSION CONTROL MEASURE IS PROHIBITED.
- OPEN SPACE SWALES: IF SWALES ARE EXISTING ON SITE AND ARE NOT INTENDED TO BE MODIFIED AS PART OF THE PLANS, THE CONTRACTOR SHALL BE RESPONSIBLE TO MAINTAIN THE CONVEYANCE OF WATER WITHIN THE SWALES DURING THE CONTRACT PERIOD. THE CONTRACTOR SHALL BE RESPONSIBLE FOR ANY DIVERSION OR PUMPING OF WATER IF REQUIRED TO COMPLETE WORK. ANY SWALES DISTURBED BY THE CONTRACTOR SHALL BE REPAIRED/RESTORED TO THEIR ORIGINAL CONDITION. IF THE SWALE NEEDS TO BE DISTURBED OR MODIFIED FOR ANY REASON, THE CONTRACTOR SHALL NOTIFY THE OWNER'S REPRESENTATIVE FOR APPROVAL PRIOR TO DISTURBANCE.
- DETENTION AND WATER QUALITY PONDS: IF DETENTION PONDS AND WATER QUALITY PONDS ARE EXISTING ON SITE AND ARE NOT INTENDED TO BE MODIFIED AS PART OF THE PLANS, THE CONTRACTOR SHALL MINIMIZE DISTURBANCE TO THE PONDS, DRAINAGE STRUCTURES AND SPILLWAYS DURING CONSTRUCTION. ALL PONDS, DRAINAGE STRUCTURES AND SPILLWAYS SHALL BE MAINTAINED IN OPERABLE CONDITIONS AT ALL TIMES. ANY POND OR SPILLWAY AREAS DISTURBED BY THE CONTRACTOR SHALL BE REPAIRED/RESTORED TO THEIR ORIGINAL CONDITION. IF THE POND NEEDS TO BE DISTURBED OR MODIFIED FOR ANY REASON, THE CONTRACTOR SHALL NOTIFY THE OWNER'S REPRESENTATIVE FOR APPROVAL PRIOR TO DISTURBANCE.
- MAINTENANCE ACCESS BENCHES: IF MAINTENANCE BENCHES OR ACCESS ROADS EXIST ON SITE AND ARE NOT INTENDED TO BE MODIFIED AS PART OF THE PLANS, THE CONTRACTOR SHALL MINIMIZE DISTURBANCE TO THE BENCHES OR ACCESS ROADS DURING CONSTRUCTION. ANY BENCHES OR ACCESS ROADS DISTURBED BY THE CONTRACTOR SHALL BE REPAIRED/RESTORED TO THEIR ORIGINAL CONDITION. THE CONTRACTOR SHALL MAINTAIN ACCESS TO ALL EXISTING BENCHES AND ACCESS ROADS DURING THE CONSTRUCTION PERIOD. IF ACCESS NEEDS TO BE BLOCKED FOR ANY REASON, THE CONTRACTOR SHALL NOTIFY THE OWNER'S REPRESENTATIVE FOR APPROVAL PRIOR TO INTERRUPTION OF ACCESS.
- LOCAL, STATE AND FEDERAL JURISDICTIONAL REQUIREMENTS, RESTRICTIONS OR PROCEDURES SHALL SUPERSEDE THESE PLANS, NOTES AND SPECIFICATIONS WHEN MORE STRINGENT. NOTIFY THE OWNER'S REPRESENTATIVE IF CONFLICTS OCCUR.

**NON-IRRIGATED NATIVE SEED MIX BY STAR SEED**

COMMON NAME	% OF MIX	PLS/ACRE
BIG BLUESTEM	20%	2.00
LITTLE BLUESTEM	10%	1.00
GREEN NEEDLE GRASS	3%	0.30
INDIANGRASS	15%	1.50
SAND LOVEGRASS	3%	0.30
SIDE OATS GRAMA	5%	0.50
SWITCHGRASS	25%	2.50
EASTERN GAMA	5%	0.50
CANADA WILDRYE	7%	0.70
VIRGINIA WILDRYE	7%	0.70
TOTAL 100%		10.00 PLS/ACRE

\*IF BROADCAST METHOD IS USED, RATES SHALL INCREASED 15-20%

**LANDSCAPE SHEET INDEX**

LP-001	LANDSCAPE NOTES & SCHEDULE
LP-101	LANDSCAPE PLAN
LP-102	LANDSCAPE PLAN
LP-501	LANDSCAPE DETAILS
LP-502	LANDSCAPE DETAILS

**REFERENCE NOTES SCHEDULE PLAN**

CODE	DESCRIPTION	PRODUCT NAME	SUPPLIER/MANUFACTURER	CONTACT	MODEL #	COLOR / FINISH	SIZE / DIMENSIONS
LANDSCAPE MATERIAL SCHEDULE							
M-01	SHRUB BED AREA	BED MULCH	ROUTE 32 SUPPLY	845-247-7172		LIGHT NATURAL MULCH	3" DEPTH
M-02	ROCK MULCH	ROCK MULCH	ROUTE 32 SUPPLY	845-247-7172	DELAWARE RIVER GRAVEL		3/4" DIA, 3" DEPTH

**LANDSCAPE NOTES**

- THE CONTRACTOR SHALL FOLLOW THE LANDSCAPE PLANS AND SPECIFICATIONS AS CLOSELY AS POSSIBLE. ANY SUBSTITUTION OR ALTERATION SHALL NOT BE ALLOWED WITHOUT APPROVAL OF THE OWNER'S REPRESENTATIVE. OVERALL PLANT QUANTITY AND QUALITY SHALL BE CONSISTENT WITH THE PLANS. THE CONTRACTOR IS RESPONSIBLE FOR VERIFYING ALL PLANT QUANTITIES. GRAPHIC QUANTITIES TAKES PRECEDENCE OVER WRITTEN QUANTITIES.
- THE OWNER'S REPRESENTATIVE RESERVES THE RIGHT TO INSPECT AND TAG ALL PLANT MATERIAL PRIOR TO SHIPPING TO THE SITE. IN ALL CASES, THE OWNER'S REPRESENTATIVE MAY REJECT PLANT MATERIAL AT THE SITE IF MATERIAL IS DAMAGED, DISEASED, OR DECLINING IN HEALTH AT THE TIME OF ONSITE INSPECTIONS OR IF THE PLANT MATERIAL DOES NOT MEET THE MINIMUM SPECIFIED STANDARD IDENTIFIED ON THE PLANS AND IN THE SPECIFICATIONS. THE CONTRACTOR SHALL COORDINATE WITH THE OWNER'S REPRESENTATIVE FOR INSPECTION AND APPROVAL OF ALL MATERIALS AND PRODUCTS PRIOR TO INSTALLATION.
- THE OWNER'S REPRESENTATIVE MAY ELECT TO UPSIZE PLANT MATERIAL AT THEIR DISCRETION BASED ON SELECTION, AVAILABILITY, OR TO ENHANCE SPECIFIC AREAS OF THE PROJECT. THE CONTRACTOR SHALL VERIFY PLANT MATERIAL SIZES WITH OWNER'S REPRESENTATIVE PRIOR TO PURCHASING, SHIPPING OR STOCKING OF PLANT MATERIALS. SUBMIT CHANGE ORDER REQUEST TO OWNER'S REPRESENTATIVE FOR APPROVAL IF ADDITIONAL COST IS REQUESTED BY THE CONTRACTOR PRIOR TO INSTALLATION. RE-STOCKING CHARGES WILL NOT BE APPROVED IF THE CONTRACTOR FAILS TO SUBMIT A REQUEST FOR MATERIAL CHANGES.
- THE CONTRACTOR SHALL WARRANTY ALL CONTRACTED WORK AND MATERIALS FOR A PERIOD OF ONE YEAR AFTER SUBSTANTIAL COMPLETION HAS BEEN ISSUED BY THE OWNER'S REPRESENTATIVE FOR THE ENTIRE PROJECT UNLESS OTHERWISE SPECIFIED IN THE CONTRACT DOCUMENTS OR SPECIFICATIONS.
- THE LANDSCAPE CONTRACTOR SHALL BE RESPONSIBLE FOR ENSURING POSITIVE DRAINAGE EXISTS IN ALL LANDSCAPE AREAS. SURFACE DRAINAGE ON LANDSCAPE AREAS SHALL NOT FLOW TOWARD STRUCTURES AND FOUNDATIONS. MAINTAIN SLOPE AWAY FROM FOUNDATIONS PER THE GEOTECHNICAL REPORT RECOMMENDATIONS. ALL LANDSCAPE AREAS BETWEEN WALKS AND CURBS SHALL DRAIN FREELY TO THE CURB UNLESS OTHERWISE IDENTIFIED ON THE GRADING PLAN. IN NO CASE SHALL THE GRADE, TURF THATCH, OR OTHER LANDSCAPE MATERIALS DAM WATER AGAINST WALKS. MINIMUM SLOPES ON LANDSCAPE AREAS SHALL BE 2%; MAXIMUM SLOPE SHALL BE 25% UNLESS SPECIFICALLY IDENTIFIED ON THE PLANS OR APPROVED BY THE OWNER'S REPRESENTATIVE.
- PRIOR TO INSTALLATION OF PLANT MATERIALS, AREAS THAT HAVE BEEN COMPACTED OR DISTURBED BY CONSTRUCTION ACTIVITY SHALL BE THOROUGHLY LOOSENEED TO A DEPTH OF 8" - 12" AND AMENDED PER SPECIFICATIONS.
- ALL LANDSCAPED AREAS ARE TO RECEIVE ORGANIC SOIL PREPARATION AT 3 cu.yrds/1,000sf OR AS NOTED IN THE TECHNICAL SPECIFICATIONS.
- TREES SHALL NOT BE LOCATED IN DRAINAGE SWALES, DRAINAGE AREAS, OR UTILITY EASEMENTS. CONTACT OWNER'S REPRESENTATIVE FOR RELOCATION OF PLANTS IN QUESTIONABLE AREAS PRIOR TO INSTALLATION.
- THE CENTER OF EVERGREEN TREES SHALL NOT BE PLACED CLOSER THAN 8' AND THE CENTER OF ORNAMENTAL TREES CLOSER THAN 6' FROM A SIDEWALK, STREET OR DRIVE LANE. EVERGREEN TREES SHALL NOT BE LOCATED ANY CLOSER THAN 15' FROM IRRIGATION TROUS HEADS. NOTIFY OWNER'S REPRESENTATIVE IF TREE LOCATIONS CONFLICT WITH THESE STANDARDS FOR FURTHER DIRECTION.
- ALL EVERGREEN TREES SHALL BE FULLY BRANCHED TO THE GROUND AND SHALL NOT EXHIBIT SIGNS OF ACCELERATED GROWTH AS DETERMINED BY THE OWNER'S REPRESENTATIVE.
- ALL TREES ARE TO BE STAKED AND GUYED PER DETAILS FOR A PERIOD OF 1 YEAR. THE CONTRACTOR SHALL BE RESPONSIBLE FOR REMOVING STAKES AT THE END OF 1 YEAR FROM ACCEPTANCE OF LANDSCAPE INSTALLATION BY THE OWNER'S REPRESENTATIVE. OBTAIN APPROVAL BY OWNER'S REPRESENTATIVE PRIOR TO REMOVAL.
- ALL TREES INSTALLED ABOVE RETAINING WALLS UTILIZING GEO-GRID MUST BE HAND DUG TO PROTECT GEO-GRID. IF GEO-GRID MUST BE CUT TO INSTALL TREES, APPROVAL MUST BE GIVEN BY OWNER'S REPRESENTATIVE PRIOR TO DOING WORK.
- ALL TREES IN SEED OR TURF AREAS SHALL RECEIVE MULCH RINGS. OBTAIN APPROVAL FROM OWNER'S REPRESENTATIVE FOR ANY TREES THAT WILL NOT BE MULCHED FOR EXCESSIVE MOISTURE REASONS.
- SHRUB, GROUNDCOVER AND PERENNIAL BEDS ARE TO BE CONTAINED BY 4' x 14 GAUGE GREEN, ROLL TOP, INTERLOCKING TYPE EDGER, RYERSON OR EQUAL. EDGER IS NOT REQUIRED WHEN ADJACENT TO CURBS, WALLS, WALKS OR SOLID FENCES WITHIN 3" OF PRE-MULCHED FINAL GRADE. EDGER SHALL NOT BE REQUIRED TO SEPARATE MULCH TYPES UNLESS SPECIFIED ON THE PLANS.
- ALL SHRUB BEDS ARE TO BE MULCHED WITH MIN. 3" DEPTH, SHREDDED WOOD LANDSCAPE MULCH OVER SPECIFIED GEOTEXTILE WEED CONTROL FABRIC. ALL GROUND COVER AND PERENNIAL FLOWER BEDS SHALL BE MULCHED WITH 3" DEPTH SHREDDED WOOD LANDSCAPE MULCH. NO WEED CONTROL FABRIC IS REQUIRED IN GROUNDCOVER OR PERENNIAL AREAS.
- AT SEED AREA BOUNDARIES ADJACENT TO EXISTING NATIVE AREAS, OVERLAP ABUTTING NATIVE AREAS BY THE FULL WIDTH OF THE SEEDER.
- EXISTING TURF AREAS THAT ARE DISTURBED DURING CONSTRUCTION, ESTABLISHMENT AND THE MAINTENANCE PERIOD SHALL BE RESTORED WITH NEW SOD TO MATCH EXISTING TURF SPECIES. DISTURBED NATIVE AREAS WHICH ARE TO REMAIN SHALL BE OVER SEEDED AND RESTORED WITH SPECIFIED SEED MIX.
- CONTRACTOR SHALL OVER SEED ALL MAINTENANCE OR SERVICE ACCESS BENCHES AND ROADS WITH SPECIFIED SEED MIX UNLESS OTHERWISE NOTED ON THE PLANS.
- ALL SEEDED SLOPES EXCEEDING 25% IN GRADE (4:1) SHALL RECEIVE EROSION CONTROL BLANKETS. PRIOR TO INSTALLATION, NOTIFY OWNER'S REPRESENTATIVE FOR APPROVAL OF LOCATION AND ANY ADDITIONAL COST IF A CHANGE ORDER IS NECESSARY.
- WHEN COMPLETE, ALL GRADES SHALL BE WITHIN +/- 1/8" OF FINISHED GRADES AS SHOWN ON THE PLANS.
- SOFT SURFACE TRAILS NEXT TO MANICURED TURF OR SHRUB BEDS SHALL BE CONTAINED WITH 4" x 14 GAUGE GREEN ROLL TOP EDGER, RYERSON OR EQUAL.

**PLANT SCHEDULE PLAN**

CODE	QTY	BOTANICAL NAME	COMMON NAME	ROOT	SIZE	WATER USE	HEIGHT	SPREAD
<b>DECIDUOUS TREES</b>								
AC AR	3	ACER RUBRUM 'ARMSTRONG'	ARMSTRONG RED MAPLE	B & B	3" CAL.	LOW	50'-60'	20'-25'
BE NI	1	BETULA NIGRA	RIVER BIRCH MULTI-TRUNK	B & B	8' CLUMP	MOD	40'-50'	40'-50'
<b>EVERGREEN TREES</b>								
PI GL	3	PICEA GLAUCA	WHITE SPRUCE	B & B	10' HT.	MOD	40'-50'	15'-20'
PI ST	3	PINUS STROBUS	EASTERN WHITE PINE	B & B	10' HT.	MOD	50'-60'	25'-30'
<b>ORNAMENTAL TREES</b>								
AM TC	1	AMELANCHIER ARBOREA 'TIFT COUNTY'	PINK DAMSEL™ DOWNY SERVICEBERRY	B & B	6' CLUMP	LOW	15'-20'	10'-15'
CO AL	1	CORNUS ALTERNIFOLIA	PAGODA DOGWOOD	B & B	3' CAL.	MOD	20'-25'	25'-30'
<b>SHRUBS</b>								
LO CO	10	LONICERA SEMPERVIRENS	TRUMPET HONEYSUCKLE	CONT.	#5	MOD	3'-20'	3'-20'
SY SE	54	SYRINGA VULGARIS 'SENSATION'	SENSATION LILAC	CONT.	#5	LOW	7'-8'	4'-5'
VI SU	48	VIBURNUM PRUNIFOLIUM 'SUMMER MAGIC'	SUMMER MAGIC BLACKHAW VIBURNUM	CONT.	#5	MOD	13'-15'	9'-10'
<b>EVERGREEN SHRUBS</b>								
JU GR	42	JUNIPERUS COMMUNIS 'GREEN CARPET'	GREEN CARPET COMMON JUNIPER	CONT.	#5	LOW	1'-2'	2'-3'
TA RE	3	TAXUS BACCATA 'REPANDENS'	SPREADING ENGLISH YEW	CONT.	#5	MOD	2'-3'	9'-10'
<b>ORNAMENTAL GRASSES</b>								
MI GR	25	MISCANTHUS SINENSIS 'GRACILLIMUS'	EULALIA GRASS	CONT.	#5	MOD	5'-6'	4'-5'
MI VA	37	MISCANTHUS SINENSIS 'VARIEGATUS'	VARIEGATED EULALIA GRASS	CONT.	#5	MOD	7'-8'	4'-5'
<b>PERENNIALS</b>								
HE OR	72	HEMEROCALLIS X 'STELLA DE ORO'	STELLA DE ORO DAYLILY	CONT.	#1	LOW	1'-2'	1'-2'
RU FU	11	RUDBECKIA FULGIDA 'GOLDSTRUM'	BLACK-EYED SUSAN	CONT.	#1	LOW	1'-2'	1'-2'

**NORRIS DESIGN**  
PEOPLE + PLACEMAKING

1101 BANNOCK STREET  
DENVER, CO 80204  
P 303.892.1166

**NORRIS-DESIGN.COM**

**ALCAZAR BESS**

430 HURLEY AVENUE  
HURLEY, NEW YORK 12443

OWNER:  
TERRA-GLEN

911455 EL CAMINO REAL  
SUITE 160  
SAN DIEGO, CA 92130  
(858) 764-3720

**NOT FOR CONSTRUCTION**

DATE:  
03/26/2025 SUBMITTAL  
04/22/2025 SUBMITTAL

SHEET TITLE:

**LANDSCAPE NOTES & SCHEDULE**

**LP-001**

CHECKED BY:  
DRAWN BY:  
BM, RH  
BC

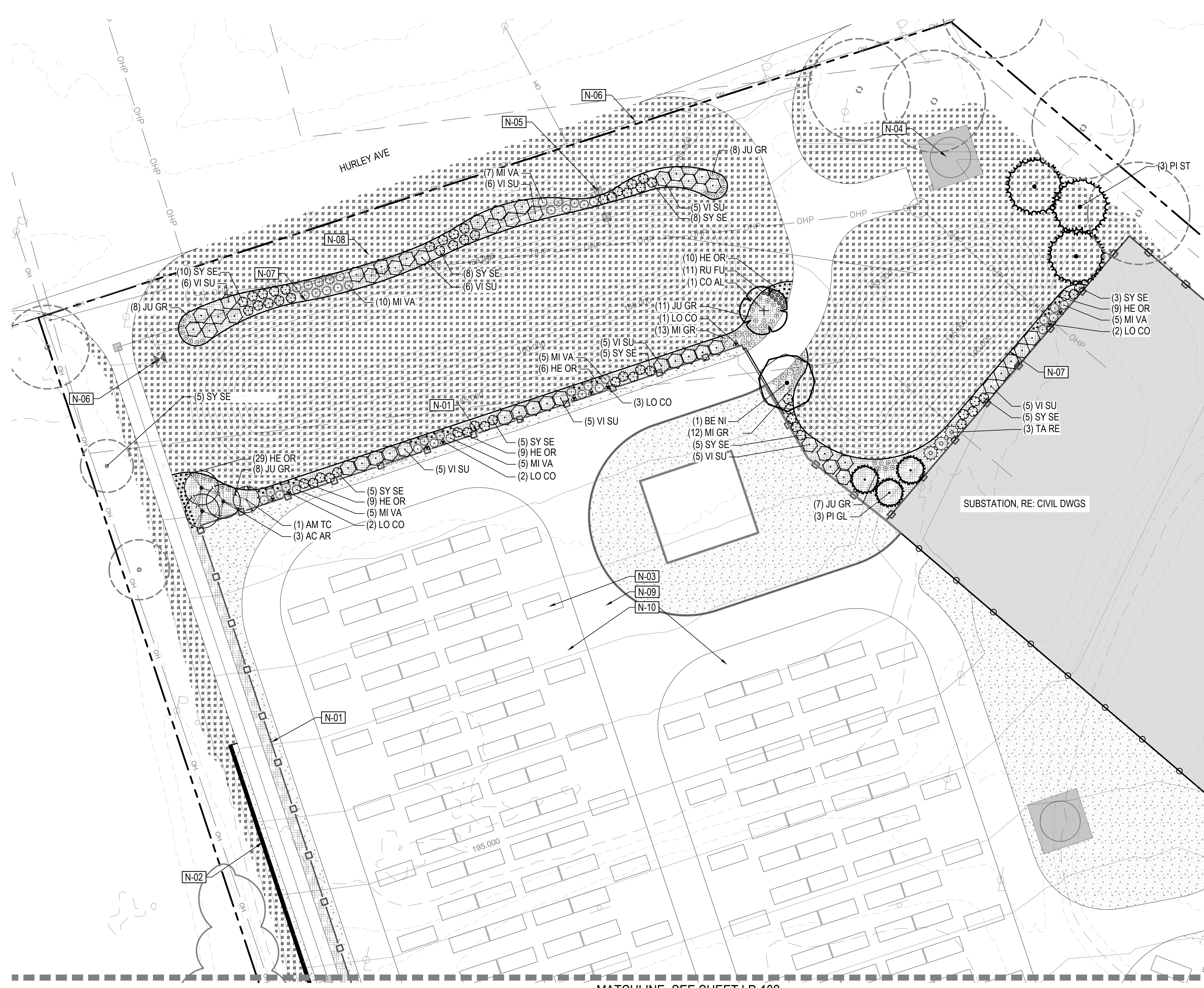

**PLANT SCHEDULE**

CODE	COMMON NAME
<b>DECIDUOUS CANOPY TREES</b>	
BE WH	WHITESPIRE GRAY BIRCH
<b>DECIDUOUS TREES</b>	
AC AR	ARMSTRONG RED MAPLE
BE NI	RIVER BIRCH MULTI-TRUNK
<b>EVERGREEN TREES</b>	
PI AR	BRISTLECONE PINE
PI ST	EASTERN WHITE PINE
PI GL	WHITE SPRUCE
<b>ORNAMENTAL TREES</b>	
OU GA	GAMBEL OAK
CO AL	PAGODA DOGWOOD
AM TC	PINK DAMSEL™ DOWNY SERVICEBERRY
<b>SHRUBS</b>	
SY SE	SENSATION LILAC
VI SU	SUMMER MAGIC BLACKHAW VIBURNUM
LO CO	TRUMPET HONEYSUCKLE
<b>EVERGREEN SHRUBS</b>	
JU GR	GREEN CARPET COMMON JUNIPER
TA RE	SPREADING ENGLISH YEW
<b>ORNAMENTAL GRASSES</b>	
BO BA	BLOND AMBITION BLUE GRAMA GRASS
MI GR	EULALIA GRASS
PA SH	SWITCH GRASS
MI VA	VARIEGATED EULALIA GRASS

**LEGEND**

	MATCHLINE
	LIMITS OF WORK
	PROPERTY LINE
	RIGHT-OF-WAY LINE
	EXISTING CONTOURS
	PROPOSED CONTOURS
	METAL EDGER
	NON-IRRIGATED NATIVE SEED, RE: LP-001 FOR SEED MIX
	SHRUB BED MULCH, RE: MATERIALS SCHEDULE, SHEET LP-001
	ROCK MULCH, RE: MATERIALS SCHEDULE, SHEET LP-001

**KEY NOTES**

- N-01 SOUND WALL, RE: CIVIL DWGS
- N-02 RETAINING WALL, RE: CIVIL DWGS
- N-03 PROPOSED UTILITIES, RE: CIVIL DWG
- N-04 WATER TANK, RE: CIVIL DWGS
- N-05 PROPOSED STORM UTILITES, RE: CIVIL DWGS
- N-06 EXISTING UTILITIES
- N-07 DETENTION POND LIMIT, RE: CIVIL DWGS
- N-08 LIMIT OF DISTURBANCE, RE: CIVIL DWGS
- N-09 VEHICULAR AGGREGATE ROCK, RE: CIVIL DWGS
- N-10 ELECTRIC UTILITY GRAVEL, RE: CIVIL DWGS

**KEY MAP**

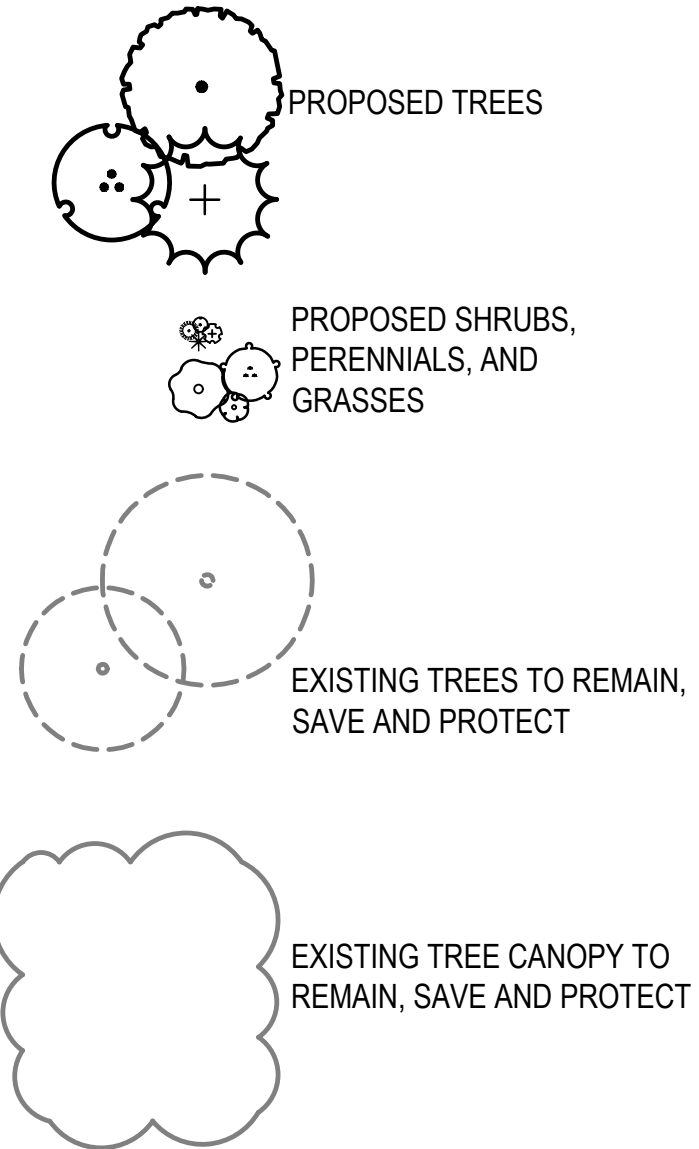
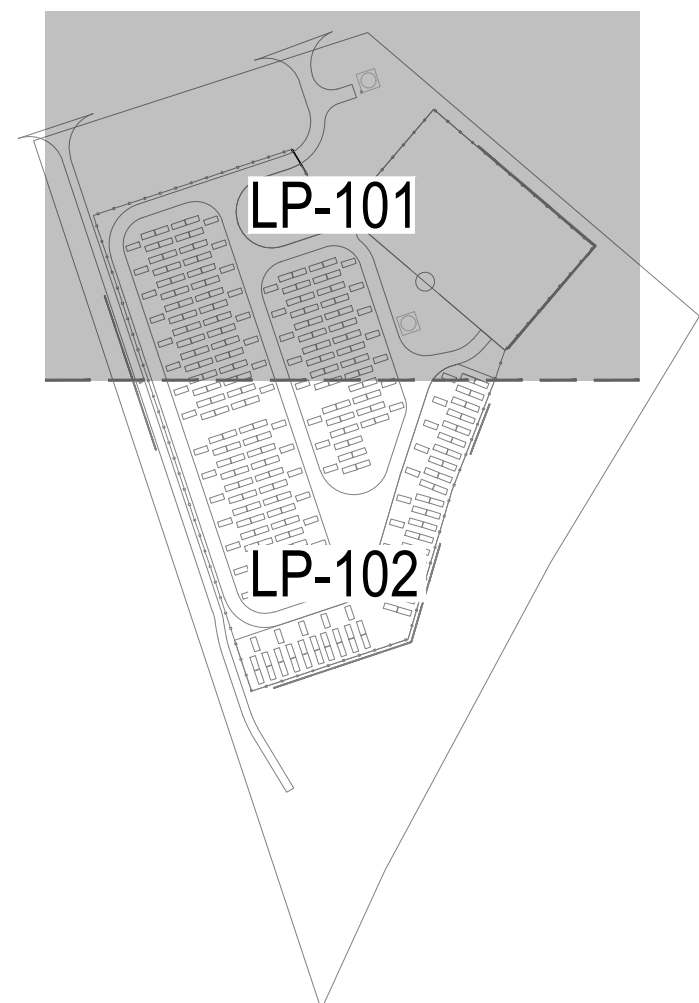

NOTE: EXISTING TREES HAVE NOT BEEN IDENTIFIED OR SURVEYED. EXISTING TREE LOCATIONS ARE APPROXIMATE BASED ON CURRENT AERIAL PHOTOGRAPHY.

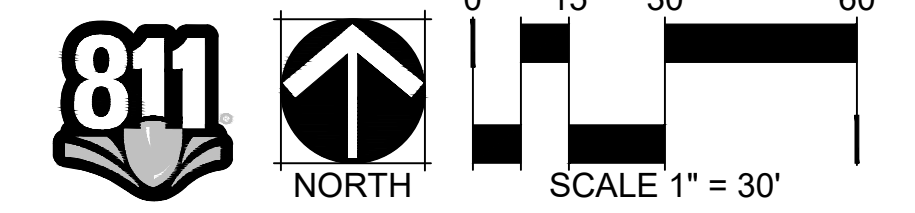

CHECKED BY: BM, RH  
DRAWN BY: BC

MATCHLINE, SEE SHEET LP-101

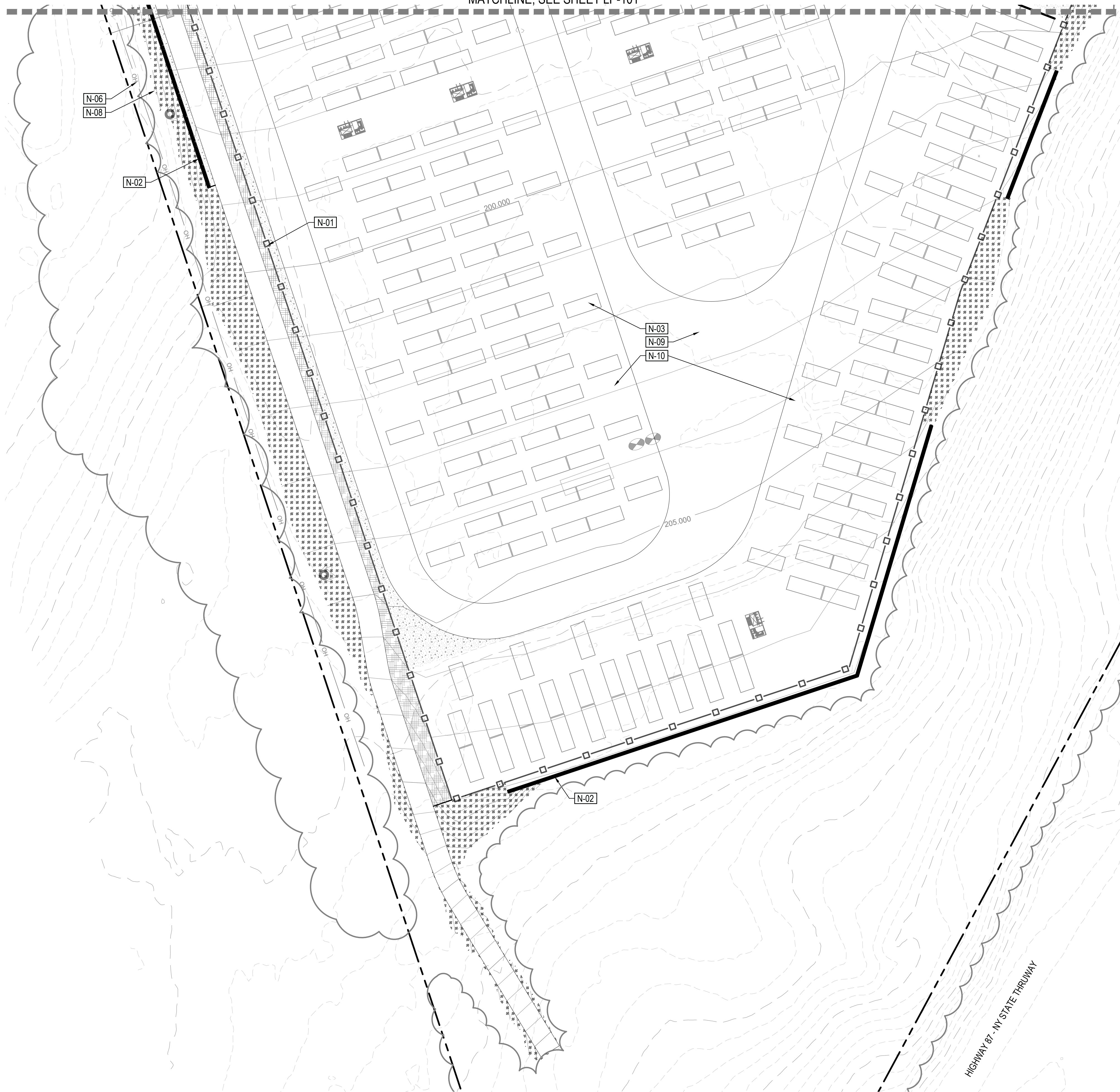

**PLANT SCHEDULE**

CODE	COMMON NAME
<b>DECIDUOUS CANOPY TREES</b>	
BE WH	WHITESPIRE GRAY BIRCH
<b>DECIDUOUS TREES</b>	
AC AR	ARMSTRONG RED MAPLE
BE NI	RIVER BIRCH MULTI-TRUNK
<b>EVERGREEN TREES</b>	
PI AR	BRISTLEcone PINE
PI ST	EASTERN WHITE PINE
PI GL	WHITE SPRUCE
<b>ORNAMENTAL TREES</b>	
OU GA	GAMBEL OAK
CO AL	PAGODA DOGWOOD
AM TC	PINK DAMSEL™ DOWNY SERVICEBERRY
<b>SHRUBS</b>	
SY SE	SENSATION LILAC
VI SU	SUMMER MAGIC BLACKHAW VIBURNUM
LO CO	TRUMPET HONEYSUCKLE
<b>EVERGREEN SHRUBS</b>	
JU GR	GREEN CARPET COMMON JUNIPER
TA RE	SPREADING ENGLISH YEW
<b>ORNAMENTAL GRASSES</b>	
BO BA	BLOND AMBITION BLUE GRAMA GRASS
MI GR	EULALIA GRASS
PA SH	SWITCH GRASS
MI VA	VARIEGATED EULALIA GRASS

**LEGEND**

	MATCHLINE		PROPOSED TREES
	LIMITS OF WORK		PROPOSED SHRUBS, PERENNIALS, AND GRASSES
	PROPERTY LINE		EXISTING TREES TO REMAIN, SAVE AND PROTECT
	RIGHT-OF-WAY LINE		EXISTING TREE CANOPY TO REMAIN, SAVE AND PROTECT
	EXISTING CONTOURS		
	PROPOSED CONTOURS		
	METAL EDGER		
	NON-IRRIGATED NATIVE SEED, RE: LP-001 FOR SEED MIX		
	SHRUB BED MULCH, RE: MATERIALS SCHEDULE, SHEET LP-001		
	ROCK MULCH, RE: MATERIALS SCHEDULE, SHEET LP-001		
<b>CODE</b>	<b>DESCRIPTION</b>		
<b>KEY NOTES</b>			
N-01	SOUND WALL, RE: CIVIL DWGS		
N-02	RETAINING WALL, RE: CIVIL DWGS		
N-03	PROPOSED UTILITIES, RE: CIVIL DWG		
N-04	WATER TANK, RE: CIVIL DWGS		
N-05	PROPOSED STORM UTILITES, RE: CIVIL DWGS		
N-06	EXISTING UTILITIES		
N-07	DETENTION POND LIMIT, RE: CIVIL DWGS		
N-08	LIMIT OF DISTURBANCE, RE: CIVIL DWGS		
N-09	VEHICULAR AGGREGATE ROCK, RE: CIVIL DWGS		
N-10	ELECTRIC UTILITY GRAVEL, RE: CIVIL DWGS		

NOTE: EXISTING TREES HAVE NOT BEEN IDENTIFIED OR SURVEYED. EXISTING TREE LOCATIONS ARE APPROXIMATE BASED ON CURRENT AERIAL PHOTOGRAPHY.

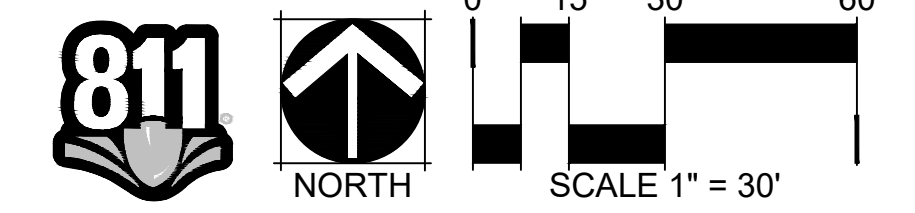

CHECKED BY: BM, RH  
DRAWN BY: BC

**PRUNING NOTES:**

1. ALL PRUNING SHALL COMPLY WITH ANSI A300 STANDARDS.
2. DO NOT HEAVILY PRUNE THE TREE AT PLANTING. PRUNE ONLY CROSSOVER LIMBS, CO-DOMINANT LEADERS AND BROKEN BRANCHES. SOME INTERIOR TWIGS AND LATERAL BRANCHES MAY BE PRUNED. HOWEVER, DO NOT REMOVE THE TERMINAL BUDS OF BRANCHES THAT EXTEND TO THE EDGE OF THE CROWN.

**STAKING NOTES:**

1. STAKE TREES PER FOLLOWING SCHEDULE, THEN REMOVE AT END OF FIRST GROWING SEASON.
  - a. 1-1/2" CALIPER SIZE - MIN. 1 STAKE ON SIDE OF PREVAILING WIND (GENERALLY N.W. SIDE).
  - b. 1-1/2" - 3" CALIPER SIZE - MIN. 2 STAKES - ONE ON N.W. SIDE, ONE ON S.W. SIDE (OR PREVAILING WIND SIDE AND 180° FROM THAT SIDE).
  - c. 3" CALIPER SIZE AND LARGER - 3 STAKES PER DIAGRAM.
2. WIRE OR CABLE SHALL BE MIN. 12 GAUGE, TIGHTEN WIRE OR CABLE ONLY ENOUGH TO KEEP FROM SLIPPING. ALLOW FOR SOME TRUNK MOVEMENT. NYLON STRAPS SHALL BE LONG ENOUGH TO ACCOMMODATE 1-1/2" OF GROWTH AND BUFFER ALL BRANCHES FROM WIRE.

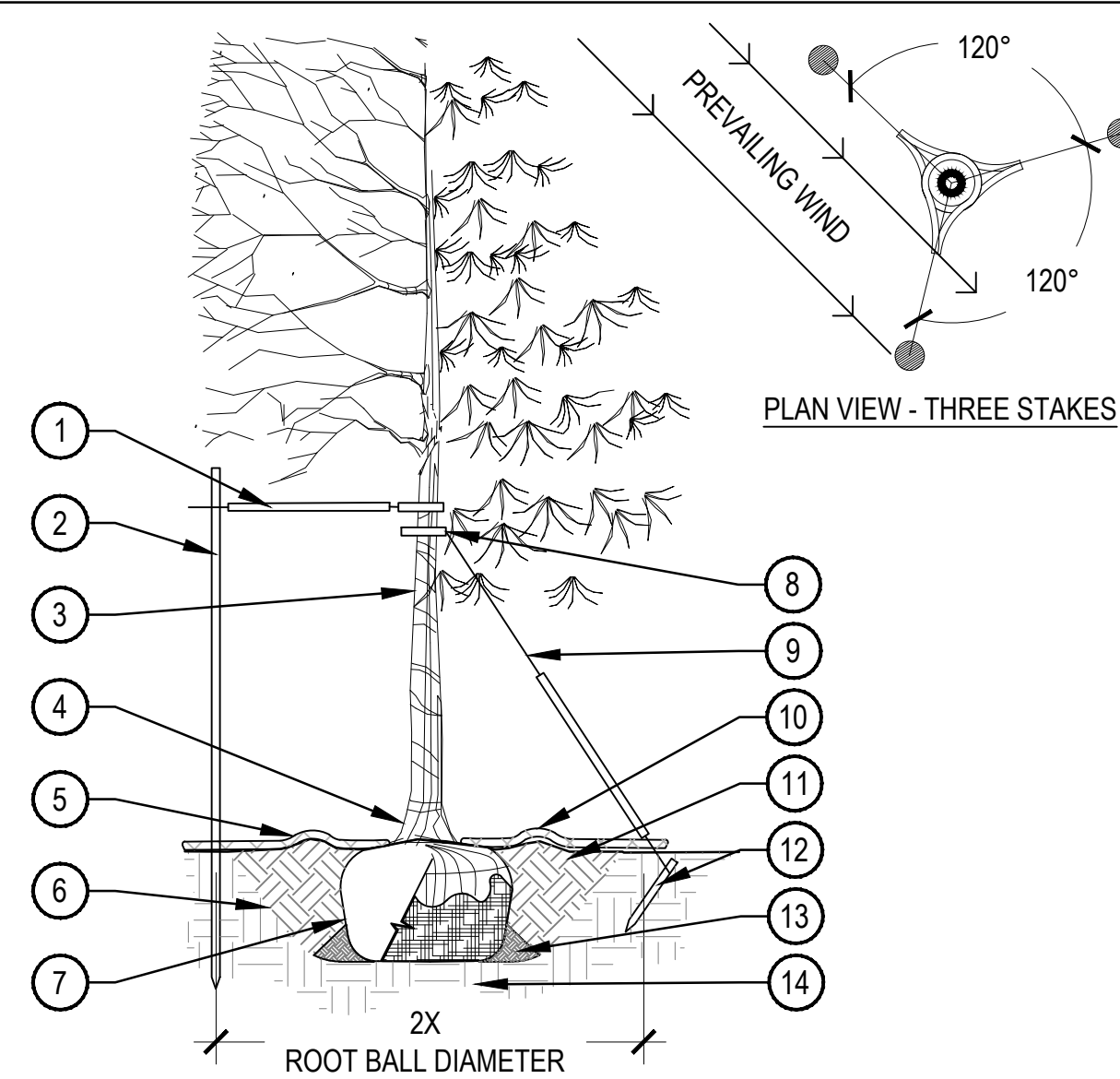

1. PLACE MINIMUM 1/2" PVC PIPE AROUND EACH WIRE, EXPOSED WIRE SHALL BE MAXIMUM 2" EACH SIDE
2. 6'-0" UNTREATED WOOD POST, MINIMUM 1.5" DIAMETER, ALL SHALL BE DRIVEN OUTSIDE ROOTBALL AND IN UNDISTURBED SOIL
3. TREE WRAP TO BE INSTALLED ONLY FROM OCTOBER 1 THROUGH APRIL 30, DECIDUOUS ONLY, WRAP FROM BASE OF TRUNK TO BOTTOM LIMB
4. PLANT TREE SO THAT TOP MOST MAJOR ROOT IS 1'-2" ABOVE FINISHED GRADE
5. 2'-0" RADIUS MULCH RING, CENTERED ON TRUNK, 3" DEPTH, DO NOT PLACE MULCH IN CONTACT WITH TREE TRUNK, FINISHED GRADE REFERENCES TOP OF MULCH
6. 1:1 SLOPE ON SIDES OF PLANTING HOLE
7. ROPES AT TOP OF ROOTBALL SHALL BE CUT, REMOVE TOP 1/3 OF BURLAP, NON-BIODEGRADABLE MATERIAL SHALL BE TOTALLY REMOVED
8. GROMMETED NYLON STRAPS
9. GALVANIZED WIRE, MINIMUM 12 GAUGE CABLE, TWIST WIRE ONLY TO KEEP FROM SLIPPING
10. 4-6" HIGH WATER SAUCER IN NON-TURF AREAS
11. BACKFILL WITH BLEND OF EXISTING SOIL AND A MAXIMUM 20%, BY VOLUME, ORGANIC MATERIAL, WATER THOROUGHLY WHEN BACKFILLING
12. 2'-0" STEEL T-POST, ALL SHALL BE DRIVEN BELOW GRADE AND OUTSIDE ROOTBALL IN UNDISTURBED SOIL
13. PLACE SOIL AROUND ROOT BALL FIRMLY, DO NOT COMPACT OR TAMP, SETTLE SOIL WITH WATER TO FILL ALL AIR POCKETS
14. PLACE ROOT BALL ON UNDISTURBED SOIL TO PREVENT SETTLEMENT

**1 TREE PLANTING DETAIL**

SCALE: 3/16" = 1'-0"

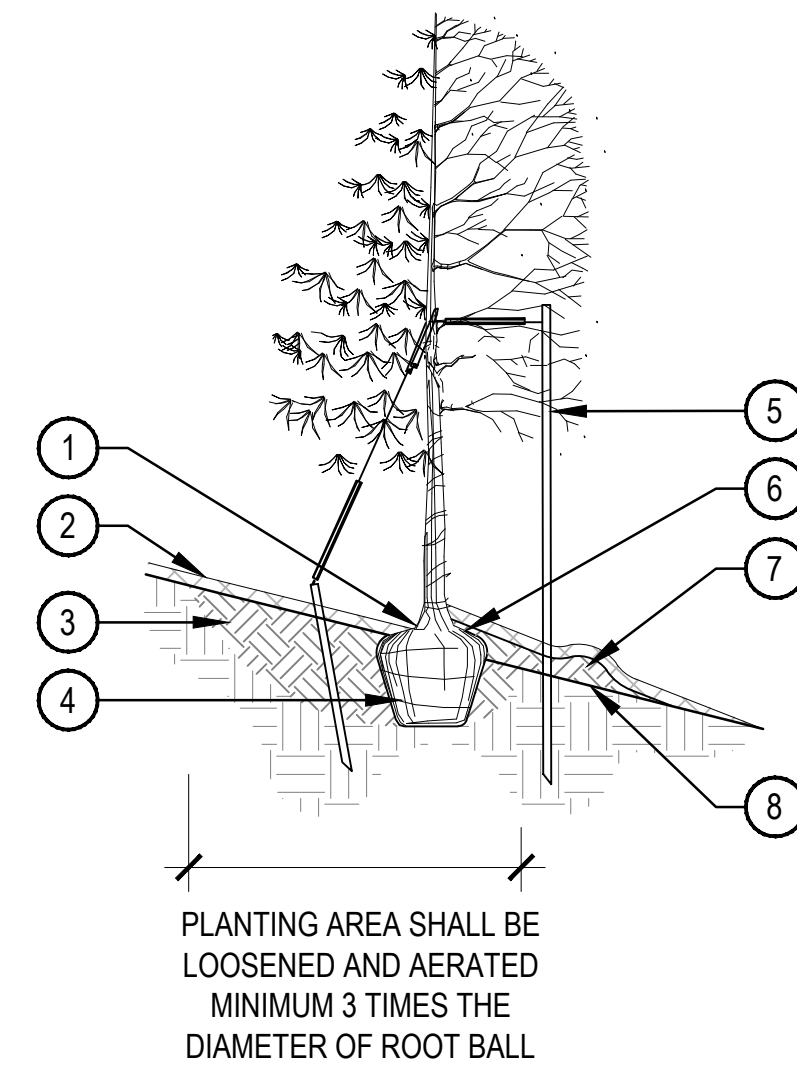

1. TOP MOST ROOT IN ROOTBALL: ABOVE EXISTING GRADE, UPHILL SIDE
2. 2-4" OF ORGANIC MULCH APPLIED OVER PLANTING AREA AND AWAY FROM THE TRUNK
3. BACKFILL WITH BLEND OF EXISTING SOIL AND A MAXIMUM 20%, BY VOLUME, ORGANIC MATERIAL, WATER THOROUGHLY WHEN BACKFILLING
4. ROOTBALL SITTING DIRECTLY ON TOP OF UNDISTURBED SOIL
5. REFER TO TYPICAL TREE PLANTING DETAIL, DETAIL X SHEET L-XXX, FOR STAKING AND GUYING
6. ROPES AT TOP OF BALL SHALL BE CUT, REMOVE TOP 1/3 OF BURLAP, NON-BIODEGRADABLE MATERIAL SHALL BE TOTALLY REMOVED
7. BACKFILL WITH BLEND OF EXISTING SOIL AND A MAXIMUM 20%, BY VOLUME, ORGANIC MATERIAL, WATER THOROUGHLY WHEN BACKFILLING
8. EXISTING GRADE

**NOTES:**

1. EXCAVATE PLANTING HOLES WITH SLOPING SIDES. MAKE EXCAVATIONS AT LEAST THREE TIMES AS WIDE AS THE ROOT BALL DIAMETER AND LESS THAN THE DISTANCE FROM THE TOP MOST ROOT AND THE BOTTOM OF THE ROOT BALL. SCORE SIDES OF PLANTING HOLE BUT DO NOT DISTURB SOIL AT BOTTOM OF PLANTING HOLES. THE PLANTING AREA SHALL BE LOOSENED AND AERATED AT LEAST THREE TO FIVE TIMES THE DIAMETER OF THE ROOTBALL. BACKFILL SHALL CONSIST OF EXISTING ON SITE SOIL MIXED WITH MAXIMUM 20% ORGANIC MATERIAL.
2. TREES SHALL BE PLANTED WITH THE TOP MOST ROOT IN THE ROOT BALL 3" TO 5" HIGHER THAN THE FINISHED LANDSCAPE GRADE. TREES WHERE THE TRUNK FLARE IS NOT VISIBLE SHALL BE REJECTED.
3. FORM SOIL INTO A 3" TO 5" TALL WATERING RING (SAUCER) AROUND PLANTING AREA. THIS IS NOT NECESSARY IN IRRIGATED TURF AREAS. APPLY 3" TO 4" DEPTH OF SPECIFIED MULCH INSIDE WATERING RING.
4. TREE WRAP IS NOT TO BE USED ON ANY NEW PLANTINGS, EXCEPT IN LATE FALL PLANTING SITUATIONS.
5. PRUNE ALL DEAD OR DAMAGED WOOD AFTER PLANTING.

**2 TREE PLANTING ON SLOPE**

SCALE: 1/4" = 1'-0"

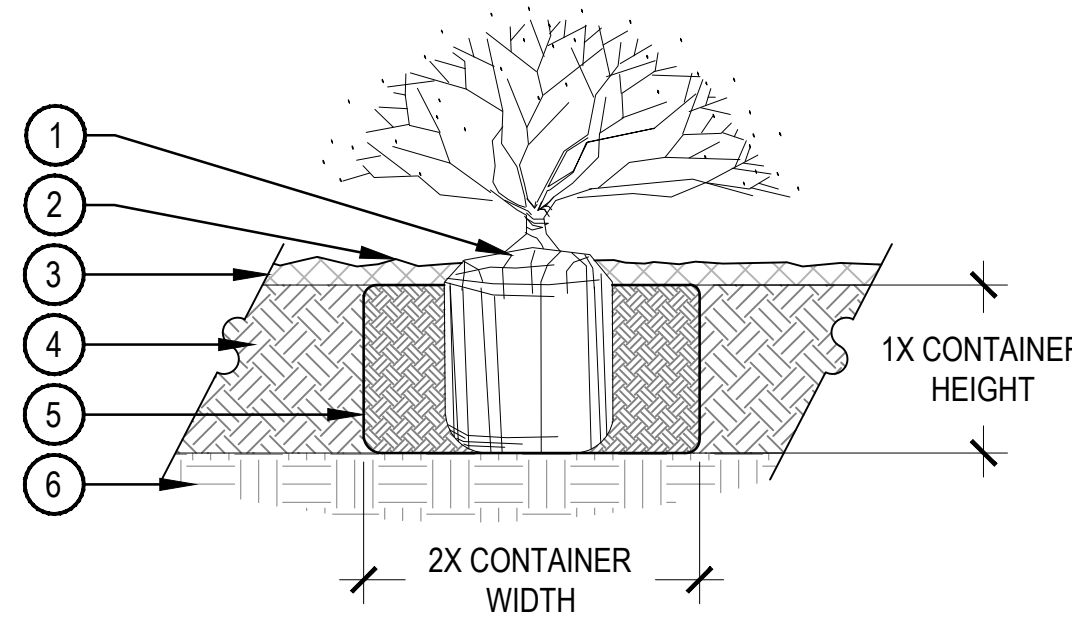

1. SET SHRUB ROOT-BALL 1" HIGHER THAN FINISH GRADE
2. FINISH GRADE (TOP OF MULCH)
3. SPECIFIED MULCH
4. TILL IN SPECIFIED SOIL AMENDMENT TO A DEPTH OF 8" IN BED
5. BACKFILLED AMENDED SOIL
6. UNDISTURBED SOIL

**NOTE:**

1. BROKEN OR CRUMBLING ROOT-BALLS WILL BE REJECTED.
2. CARE SHOULD BE TAKEN NOT TO DAMAGE THE SHRUB OR ROOT-BALL WHEN REMOVING IT FROM ITS CONTAINER.
3. ALL JUNIPERS SHOULD BE PLANTED SO THE TOP OF THE ROOT-BALL OCCURS ABOVE THE FINISH GRADE OF THE MULCH LAYER.
4. DIG PLANT PIT TWICE AS WIDE AND AS HIGH AS THE CONTAINER.
5. PRUNE ALL DEAD OR DAMAGED WOOD PRIOR TO PLANTING, DO NOT PRUNE MORE THAN 20% OF LIMBS.

**3 SHRUB PLANTING**

SCALE: 1 1/2" = 1'-0"

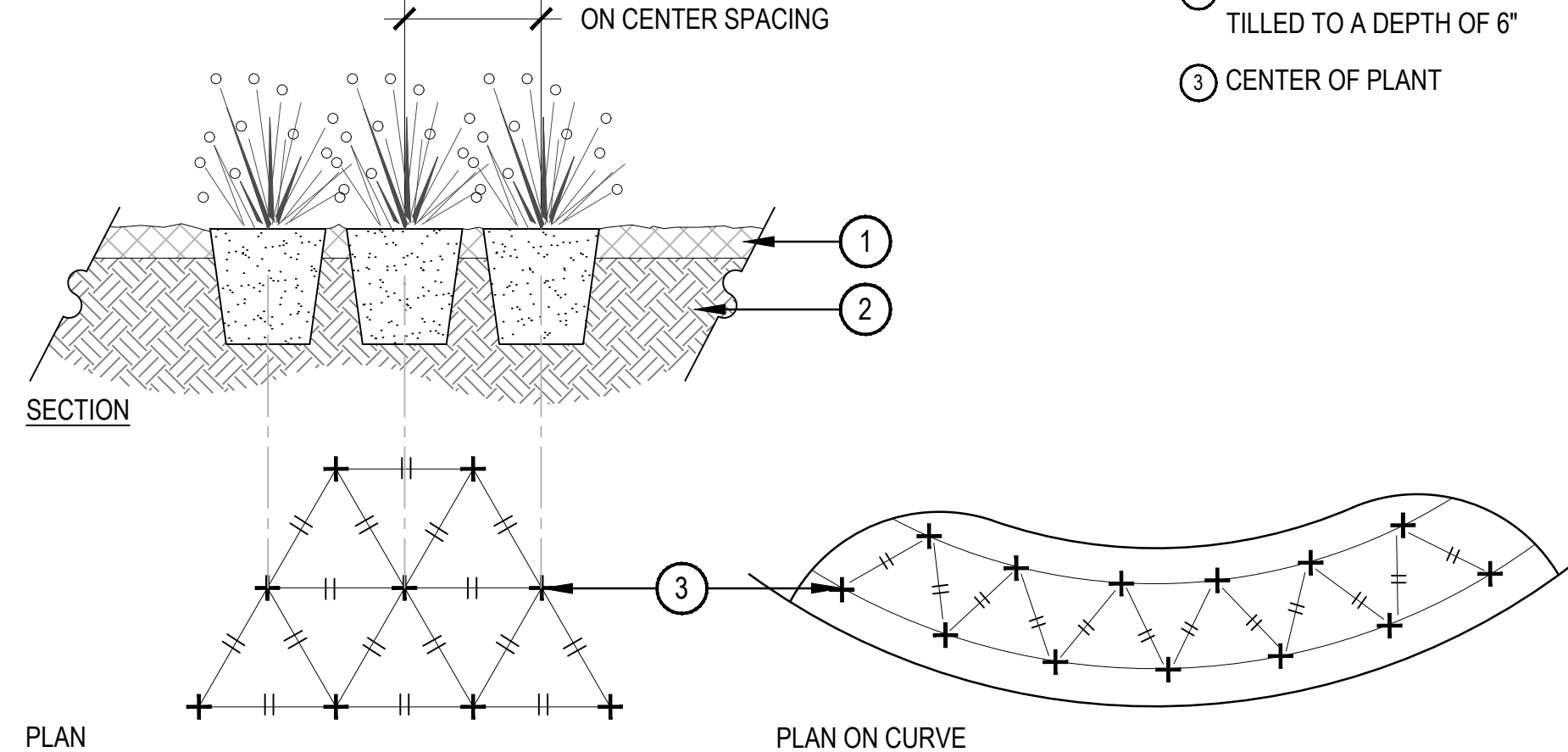

**NOTES:**

1. WHEN PLANTED ON A CURVE, ORIENT ROWS TO FOLLOW THE LONG AXIS OF AREAS WHERE PLANTS ARE MASSED.

**4 PERENNIAL PLANT LAYOUT**

SCALE: 1" = 1'-0"

**ALCAZAR BESS**  
430 HURLEY AVENUE  
HURLEY, NEW YORK 12443

OWNER:  
TERRA-GLEN

911455 EL CAMINO REAL  
SUITE 160  
SAN DIEGO, CA 92130  
(858) 764-3720

NOT FOR  
CONSTRUCTION

DATE:  
03/26/2025 SUBMITTAL  
04/22/2025 SUBMITTAL

SHEET TITLE:  
LANDSCAPE  
DETAILS

LP-501

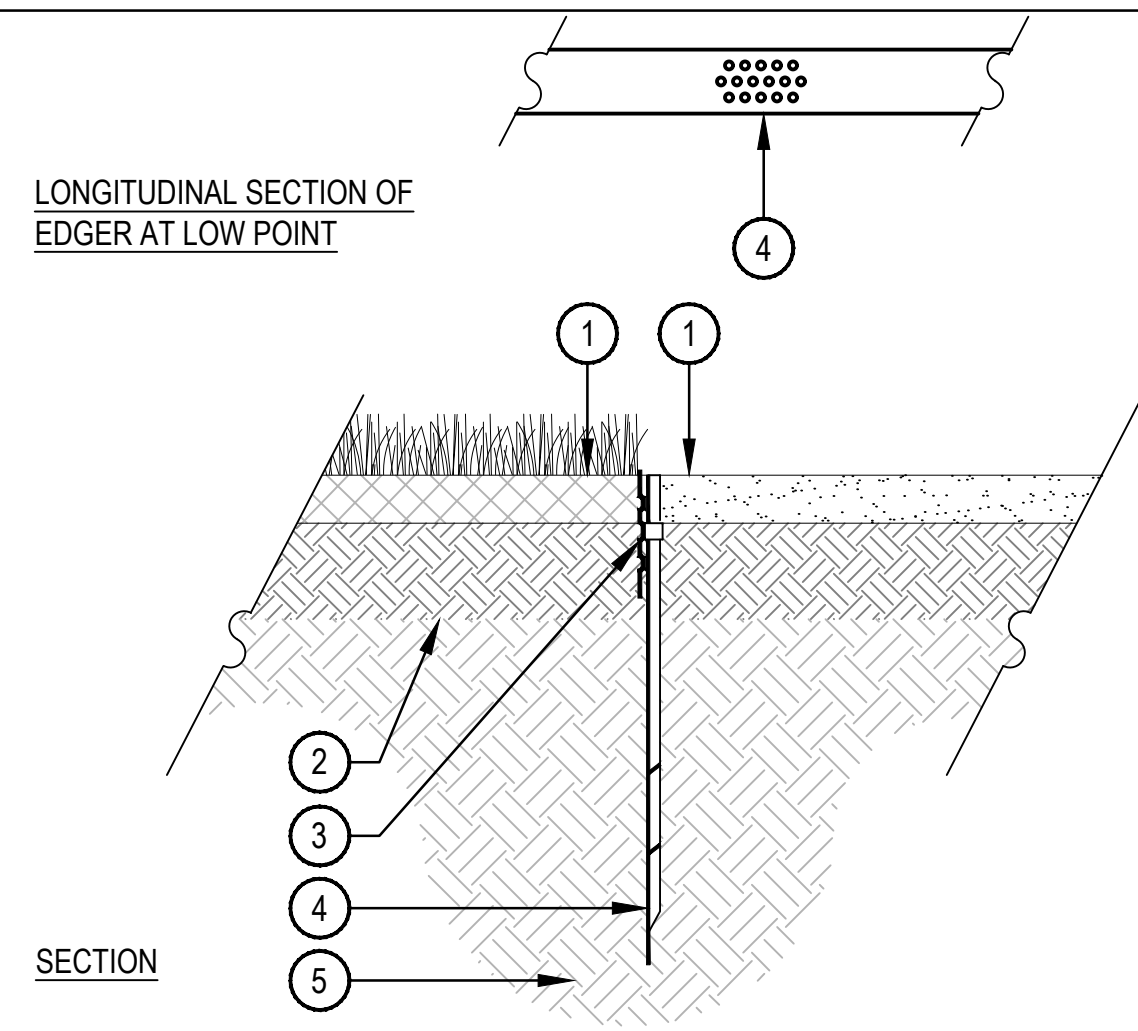

- ① FINISHED GRADE, TOP OF SOD THATCH LAYER AND TOP OF MULCH OR ROCK MULCH SHALL BE FLUSH WITH TOP OF EDGER
- ② AMENDED SOIL PER SPECIFICATIONS
- ③ METAL EDGER, DRILL (16) 1/2" DIAMETER HOLES 1" ON CENTER MINIMUM AT ALL LOW POINTS OR POORLY DRAINING AREAS IN ORDER TO ENSURE ADEQUATE DRAINAGE
- ④ EDGER STAKE
- ⑤ SUBGRADE COMPACTED TO 95% STANDARD PROCTOR DENSITY

- NOTES:
1. THERE SHALL BE NO EXPOSED SHARP/ JAGGED EDGES.
  2. CONTRACTOR SHALL INSTALL STAKES AS REQUIRED BY THE MANUFACTURER.
  3. ENSURE POSITIVE DRAINAGE.

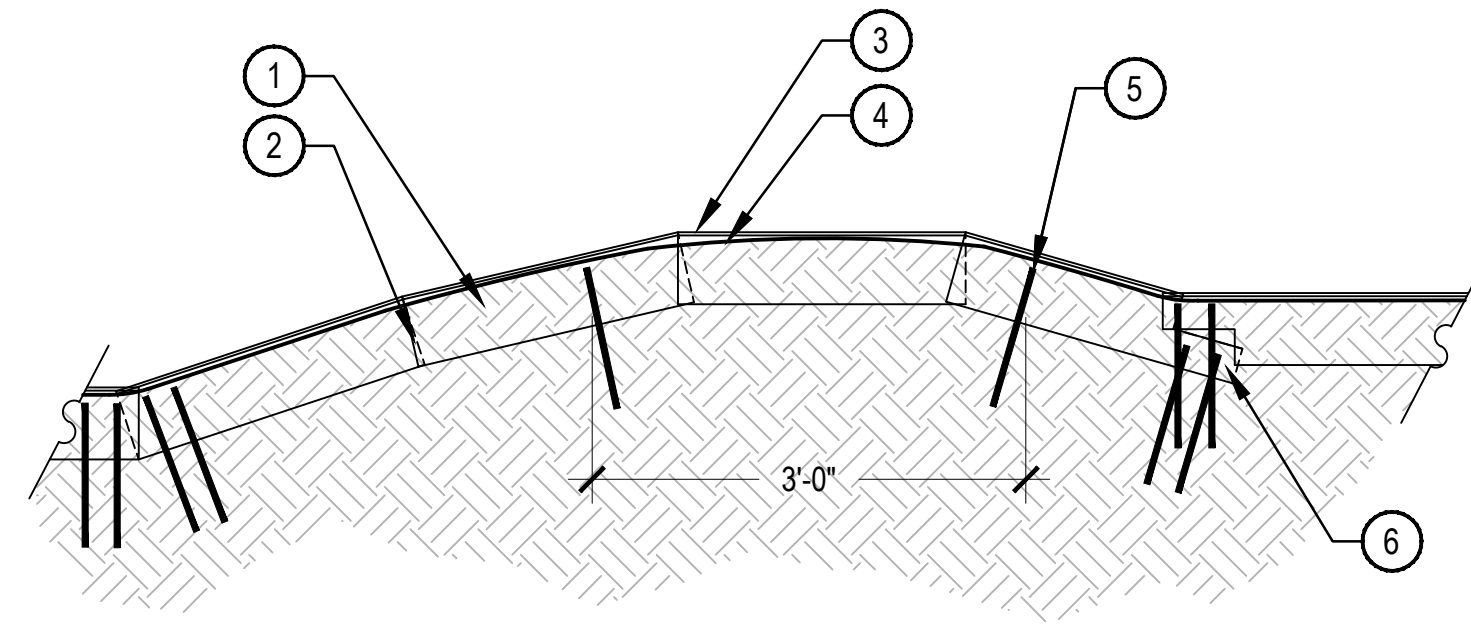

- ① METAL EDGER, REFER TO DETAIL 1, SHEET LP-502 - DRILL (16) 1/2" DIAMETER HOLES 1" ON CENTER MINIMUM AT ALL LOW POINTS OR POORLY DRAINING AREAS IN ORDER TO ENSURE ADEQUATE DRAINAGE
- ② CUT METAL EDGER FROM BOTTOM TO WITHIN 1/8" OF ROLL TOP EDGE. OVERLAP THE EDGER TO FORM THE BEND. ALTERNATE SIDES WHEN MULTIPLE BENDS ARE USED.
- ③ ROLL TOP EDGE
- ④ ADJACENT FINISHED GRADE
- ⑤ EDGER STAKE, AT EACH STAKING FLANGE, 36" O.C., TYP.
- ⑥ OVERLAP TWO SEPARATE METAL EDGER BLANKS.

- NOTES:
1. THERE SHALL BE NO EXPOSED SHARP / JAGGED EDGES.
  2. CONTRACTOR SHALL INSTALL STAKES AS REQUIRED BY THE MANUFACTURER.
  3. NUMBER OF CUTS AND BENDS ARE DEPENDENT ON THE SLOPE TRANSITIONS.
  4. ENSURE POSITIVE DRAINAGE.

1 METAL EDGER

SCALE: 1" = 1'-0"

2 METAL EDGER ACROSS GRADE

SCALE: 3/4" = 1'-0"

- NOTES:
1. TREES TO BE PROTECTED AND PRESERVED SHALL BE IDENTIFIED ON THE TRUNK WITH WHITE SURVEY TAPE. GROUPING OF MORE THAN ONE TREE MAY OCCUR.
  2. TO PREVENT ROOT SMOTHERING, SOIL STOCKPILES, SUPPLIES, EQUIPMENT OR ANY OTHER MATERIAL SHALL NOT BE PLACED OR STORED WITHIN THE DRIP LINE OR WITHIN 15 FEET OF A TREE TRUNK, WHICHEVER IS GREATER.
  3. FENCING MATERIAL SHALL BE SET AT THE DRIP LINE OR 15 FEET FROM TREE TRUNK, WHICHEVER IS GREATER, AND MAINTAINED IN AN UPRIGHT POSITION THROUGHOUT THE DURATION OF CONSTRUCTION ACTIVITIES.
  4. FENCING MATERIAL SHALL BE BRIGHT, CONTRASTING COLOR, DURABLE, AND A MINIMUM OF FOUR FEET IN HEIGHT.
  5. TREE ROOTS SHALL NOT BE CUT UNLESS CUTTING IS UNAVOIDABLE.
  6. WHEN ROOT CUTTING IS UNAVOIDABLE, A CLEAN SHARP CUT SHALL BE MADE TO AVOID SHREDDING OR SMASHING. ROOT CUTS SHOULD BE MADE BACK TO A LATERAL ROOT. ROOTS SHALL BE CUT NO MORE THAN 1/3 OF THE RADIUS FROM DRIPLINE TO TRUNK. WHENEVER POSSIBLE, ROOTS SHOULD BE CUT BETWEEN LATE FALL AND BUD OPENING, DURING DORMANCY PERIOD. ROOT STIMULATOR SHALL BE APPLIED TO CUT ROOTS. EXPOSED ROOTS SHALL BE COVERED IMMEDIATELY TO PREVENT DEHYDRATION. ROOTS SHALL BE COVERED WITH SOIL OR BURLAP AND KEPT MOIST. WATERING OF PROTECTED TREES IN WHICH ROOTS WERE CUT SHALL BE PROVIDED BY THE CONTRACTOR.
  7. WHEN ROOT CUTTING IS UNAVOIDABLE, A CLEAN SHARP CUT SHALL BE MADE TO AVOID SHREDDING OR SMASHING. ROOT CUTS SHOULD BE MADE BACK TO A LATERAL ROOT. WHENEVER POSSIBLE, ROOTS SHOULD BE CUT BETWEEN LATE FALL AND BUD OPENING, DURING DORMANCY PERIOD. EXPOSED ROOTS SHALL BE COVERED IMMEDIATELY TO PREVENT DEHYDRATION. ROOTS SHALL BE COVERED WITH SOIL OR BURLAP AND KEPT MOIST. WATERING OF PROTECTED TREES IN WHICH ROOTS WERE CUT SHALL BE PROVIDED BY THE CONTRACTOR.
  8. ANY GRADE CHANGES (SUCH AS THE REMOVAL OF TOPSOIL OR ADDITION OF FILL MATERIAL) WITHIN THE DRIP LINE SHOULD BE AVOIDED FOR EXISTING TREES TO REMAIN. RETAINING WALLS AND TREE WELLS ARE ACCEPTABLE ONLY WHEN CONSTRUCTED PRIOR TO GRADE CHANGE.

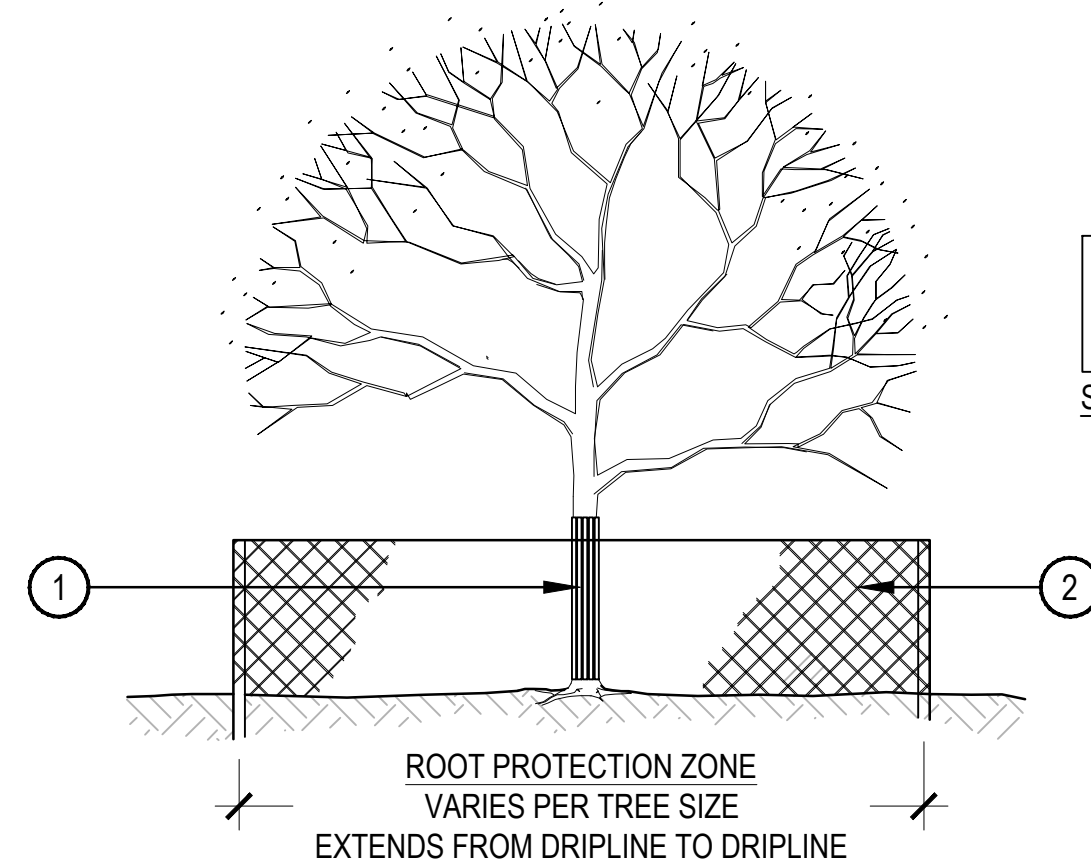

- ① TRUNK PROTECTION - 1" BOARDS NO LESS THAN 5' LONG OR TO REACH FIRST SCAFFOLD BRANCH. WIRE TO HOLD BOARDS IN PLACE, NO NAILS PERMITTED. INCLUDE WRAPPING OF BURLAP UNDER BOARDS.
- ② BRANCH PROTECTION - PROTECT LOWER BRANCHES OF TREE CANOPY. PROVIDE CONSTRUCTION FENCING OR EQUAL AT DRIPLINE MINIMUM.
- ③ PLACE SIGNS EVERY 50'. PLACE SIGNS WHERE VISIBLE, ATTACH TO FENCING.

3 TREE PROTECTION

SCALE: 1/8" = 1'-0"

ALCAZAR BESS  
430 HURLEY AVENUE  
HURLEY, NEW YORK 12443

OWNER:  
TERRA-GLEN

911455 EL CAMINO REAL  
SUITE 160  
SAN DIEGO, CA 92130  
(858) 764-3720

NOT FOR  
CONSTRUCTION

DATE:  
03/26/2025 SUBMITTAL  
04/22/2025 SUBMITTAL

SHEET TITLE:  
LANDSCAPE  
DETAILS

LP-502